

PLANTING SPECIFICATION

EXISTING TREES AND SHRUBS

Where existing trees & shrubs are to be retained they should be subject to a full arboricultural inspection for safety.

Any surgery required shall be in accordance with BS 3998 (2010) 'Tree Work - Recommendations', shall comply with any existing T.P.O requirements and shall require the prior approval of the Landscape Architect.

Avoid damage to branches, trunks and roots of trees. All existing trees & hedges to be retained are subject to BS 5837 (2012) 'Trees in relation to design, demolition and construction - Recommendations', and should be fully fenced off, prior to the commencement of any works, in accordance with Figure 2 (p20) at the full extent of the root protection area, as determined by section 4.6 (p10-11) and Annex D (p40).

No storage of materials, disposal of rubbish, site fires, spillage of oil and chemicals, ground compaction, excavation or changes in level shall be carried out within existing tree / hedge canopies.

Existing hedgerow to Branches Lane to be managed and maintained to a height of approximately 1.5 - 2.0m.

PLANTING

All plants and planting to comply with the requirements of all current / relevant British Standard specifications including BS 8945 (2014) 'Trees from Nursery to Independence in the Landscape', BS 3936: Part 1 (1992), Part 2 (1990) and Part 4 and BS 4043 (1989) where applicable, BS 4428 (1989). All plants to be supplied in accordance with the plant schedule and with regard to imported stock and notifiable diseases within the Plant Health Act 1967 (revised 2009). Any plant material planted outside the recognised planting season (Nov-Feb), to be containerised stock and supplied at the sizes specified. Where possible, trees and shrubs of UK provenance are preferred.

TREE PLANTING

A suitable method of foundation allowing for existing ground conditions is to be provided to accommodate the proposed tree planting. All trees are to be planted as shown ensuring a minimum of 5 metres from buildings and 3 metres from drainage and services. Where necessary, root barriers to be installed (supplier: GreenBlue Urban (www.greenblueurban.com), or equal approved), as recommended by structural engineer. Allow for the use of containerised grown stock during the period 1 April to 31 October, and field grown stock from 1 November to 31 March.

SHRUB PLANTING

Where a shrub planting mix has been specified, plants to be grouped in 3 No. (min.) to 7 No. (max.) single species groups. Larger species to be located towards the rear of planting beds (i.e. where against a screen wall / house frontage), or towards the centre of an island planting bed. Thorny species to be located centrally within the planting bed.

For minimum planted heights refer to JSL3693_550 Typical Tree and Shrub Palette - Western Boundary.

TOPSOIL REQUIREMENTS

To BS 3882 (2015) 'Specification for topsoil' as qualified by full contract specification. All areas shall be cultivated to a minimum depth of 150mm. Full weed, rubbish and stones over 20mm gauge shall be removed. Earth to be rolled as required and raked in two directions. Applied to all newly planted areas (except wildflower / meadow planting), to manufacturers' recommendations where appropriate.

- Shrub / structure planting beds - 450mm depth
- Heavy standard tree pits - 1500mm dia. x 450mm depth (Note: 450mm depth subsoil to be provided below - refer to tree pit details)
- Grass areas (incl. rear gardens) - 150mm depth

Where necessary increase tree pit dimensions to ensure that tree pits are at least 75mm deeper and 150mm wider than rootball. Break up bottom of pits to a depth of 150mm. Compacted glazed sides of pits should be roughened.

Full analysis of existing and imported topsoil required prior to use.

TOPSOIL IMPROVEMENTS

Applied to all newly planted areas, to manufacturers' recommendations where appropriate:

- Incorporate 75mm depth of soil conditioner into topsoil during cultivation;
- Incorporate Enmag CRF granular fertilizer at approx 140g per pit to standard tree pit backfill and 70g per pit to structural / ornamental shrub planting;
- Watering - supply minimum 54 litres / tree and 4.5 litres / shrub at planting;
- Mulch - lightly fork over planted areas before applying a 75mm depth 50-100mm grade bark mulch. Note: all trees are to have minimum 300mm dia 'weed free' mulched areas around the base to eliminate the risk of strimmer damage. Ornamental Bark to consist of predominantly matured British Pine Bark with an even nominal particle size distribution of 5-35mm with 0% dust & fines & less than 5% wood content. The product shall be pest disease & weed free & not have been treated with Methyl Bromide or any additives. The product shall have been tested in accordance with the requirements of BS 4790:1987, for fire resistance. NB - Watering to be carried out prior to application of bark mulch.

PLANT MATERIAL TREATMENT

NB All to be British grown stock and fully hardened off.

Root Dip - Proprietary Root Dip applied to all bare rooted stock (1) at time of lifting at nursery and (2) prior to planting.

Anti-Desiccant - Proprietary anti-desiccant to be applied to foliage of all containerised / rootballed material in leaf, specimen conifers and evergreens etc. (1) prior to transportation and (2) during any delay in planting.

Pruning - Allow for pruning of all deciduous trees and shrubs by 1/3rd following planting at Landscape Architect's direction or as indicated in the planting schedule.

Tree Stakes & Ties - Stakes to be pressure treated, round, smooth and peeled Larch or Chestnut, not less than 100mm in diameter. Advanced nursery stock - double staked with cross bar.

TREE STAKES, TIES & GUARDS

Trees planted within grassed areas to be provided with appropriate conical strimmer. Stakes to be pressure impregnated softwood, round, peeled, straight, free of projections and pointed at one end. Minimum length and thickness to be determined as follows:

Tree type	Min Dia.	Overall Height	Height exposed above ground
Ex / Hvy Std	100mm	1.8m	0.6m
Tree type	No. stakes	No. ties	
Ex / Hvy Std	2	1	

TURFED AREAS

Turf to BS 3969 (1998+A1:2013) 'Recommendations for Turf for general purposes' from an approved source. When topsoil is reasonably dry and workable, grade to smooth, flowing contours removing all minor hollows and ridges. Cultivate soil to full depth and break up any compacted topsoil. Apply approved herbicide to control perennial weeds and allow period of time to elapse as recommended by manufacturer before final cultivation. Apply proprietary fertiliser. Reduce top 25mm topsoil to a fine tilth by further cultivation. Remove stones exceeding 50mm in any dimension. Lay turf with broken joints, well butted up, working from planks laid on previously laid turfs, during appropriate season and weather conditions. Adjust levels by raking out or filling with fine soil under turves. Consolidate by lightly and evenly firming with wooden beaters as laying proceeds. Do not use rollers. Dress turf with fine topsoil and brush in to fill joints. Thoroughly water completed turf within 24 hours of laying.

TURFED AREAS: ESTABLISHMENT CUT

Water all grass areas to maintain healthy growth. When grass is 50mm high remove debris, litter and any stones later in dry conditions cut grass to between 25-30mm. Remove and dispose of all arisings.

GRASS SEEDED AREAS

Grass seeding generally to BS 4428 (1998) 'Code of practice for general landscape operations'. When topsoil is reasonably dry and workable grade to smooth flowing contours removing all hollows and ridges. Cultivate soil to full depth and break up any compacted topsoil. Apply approved herbicide to control perennial weeds and allow period of time to elapse as recommended by manufacturer before final cultivation. Apply proprietary pre-seeding fertilizer. Reduce top 25mm of topsoil to a fine tilth by further cultivation. Remove stones exceeding 50mm in any dimension. Sow approved grass seed mixture in accordance with suppliers recommendations during appropriate season and weather conditions, e.g. Geminal (www.geminal.com) Mix A2 (Quality Lawn) (or equal approved) at 50gms/m2. Lightly harrow or rake then roll and cross-roll with lightweight roller.

GRASS SEEDED AREAS: ESTABLISHMENT CUT

When grass is between 40-75mm high remove stones and debris exceeding 50mm in any dimension and roll with a lightweight roller. About 48 hours later cut grass to approximately 35mm high. Remove and dispose of all arisings.

PROTECTIVE FENCING

The contractor shall maintain fencing until all site works are complete. The contractor will then remove the fencing and reinstatement the ground. The fencing will remain the property of the contractor. Within the area so fenced, the existing ground level shall be neither raised nor lowered, all excavations shall then be carried out by hand.

The Local Planning Authority shall be advised in writing when the protective fencing has been erected so that it can be checked on site before development commences, and shall thereafter be maintained during the period of construction.

MAINTENANCE

Regular visits (minimum 14 No.) required during the defects liability / rectification period to maintain all planted areas in a weed and litter free condition using a combination of chemical spray and hand weeding to be agreed with the Landscape Architect. Maintenance to include watering, pruning, pest and disease control and re-mulching as required. Grass areas to be mowed at 2 week intervals during the growing season.

Structure planting areas shall be maintained as non competitive weed free environment by repeated applications of a glyphosate based herbicide. Persistent weeds and unwanted scrub shall be spot treated as necessary with an alternative herbicide to be agreed with the Landscape Architect.

Watering shall be carried out as necessary to maintain healthy growth or as required by the Landscape Architect.

NB: Final visit to be immediately prior to handing over and to include a fertilizer treatment of Enmag CRF granular fertilizer at 100g / m2 and a 25mm depth bark mulch top up to all planted areas.

STRUCTURE PLANTING: FEATHERED TREES AND WHIPS

Notch planting will not be permitted. All feathered trees and whips will be planted in prepared pits 600mm diameter x 600mm deep for feathered trees and 300mm diameter x 300mm deep for whips.

Each plant shall be placed upright in the centre of the pit with the roots spread evenly outwards and downwards without restriction, and backfilled with topsoil (to BS 2015), incorporating TPAC Tree Planting Compost (Amenity Land Solutions) (or equal approved) well mixed with topsoil backfill at a rate of 50:50 in consolidated layers, shaking the trees to remove voids.

Incorporate Enmag CRF granular fertilizer at approx 140g per pit to feathered tree pit backfill and 70g per pit to structural whip backfill. Supply water at a minimum 4.5 litres / whip and 18 litres / feathered tree prior to bark mulching.

Feathered trees shall be staked using 1.0m long Larch or Chestnut stakes, round, smooth, and peeled with 75mm diameter at the point and not less than 50mm at the butt end, driven at least 600mm into the ground. Trees will be secured to the stake using a single 'Tom Tie' (www.tomties.co.uk) or similar approved securely nailed at a point 50mm from the top of the stake to ensure no rubbing or excessive movement.

The plant shall be well firm, with the soil level 10mm above nursery level to allow for settlement. Clear away surplus soil and after watering apply a minimum 75mm deep x 300mm diameter collar of 50-75mm grade coarse bark mulch. All tree species to be fitted with proprietary rabbit guards such as Tubex Ventex (or equal approved).

SAFETY PRECAUTIONS

The landscape sub-contractor is to take all safety precautions to prevent any injury to any persons. The landscape sub-contractor shall comply with the requirements of the Health & Safety at Work Act 1974 and current Construction, Design and Management Regulations (2015).

All subject to Local Authority approval.

© 2021 RPS Group

Notes

- This drawing has been prepared in accordance with the scope of RPS's appointment with its client and is subject to the terms and conditions of that appointment. RPS accepts no liability for any use of this document other than by its client and only for the purposes for which it was prepared and provided. Only written dimensions should be used.
- If received electronically it is the recipient's responsibility to print to correct scale.
- Where applicable Ordnance Survey (c) Crown Copyright 2021 All rights reserved. Licence number 0100031673

KEY

HARD AND SOFT LANDSCAPE

Proposed elements

- EXTRA HEAVY STANDARD TREE (14-16cm girth)
- HEAVY STANDARD TREE (12-14cm girth)
- CONIFEROUS TREE (2.0-3.0m high)
- STRUCTURE PLANTING MIX
- MIXED EVERGREEN HEDGE PLANTING
- ORNAMENTAL AMENITY SHRUB PLANTING
- MOWN AMENITY GRASS
- WILDFLOWER MEADOW
- WOODLAND EDGE MEADOW
- TIMBER CLOSE BOARD FENCE 1.8m high

Existing features

- TREES To be retained and protected
- WOODLAND To be retained and protected
- HEDGEROW To be retained and protected (existing hedgerow to Branches Lane to be managed and maintained to a height of approximately 1.5 - 2.0m)

Design to be confirmed

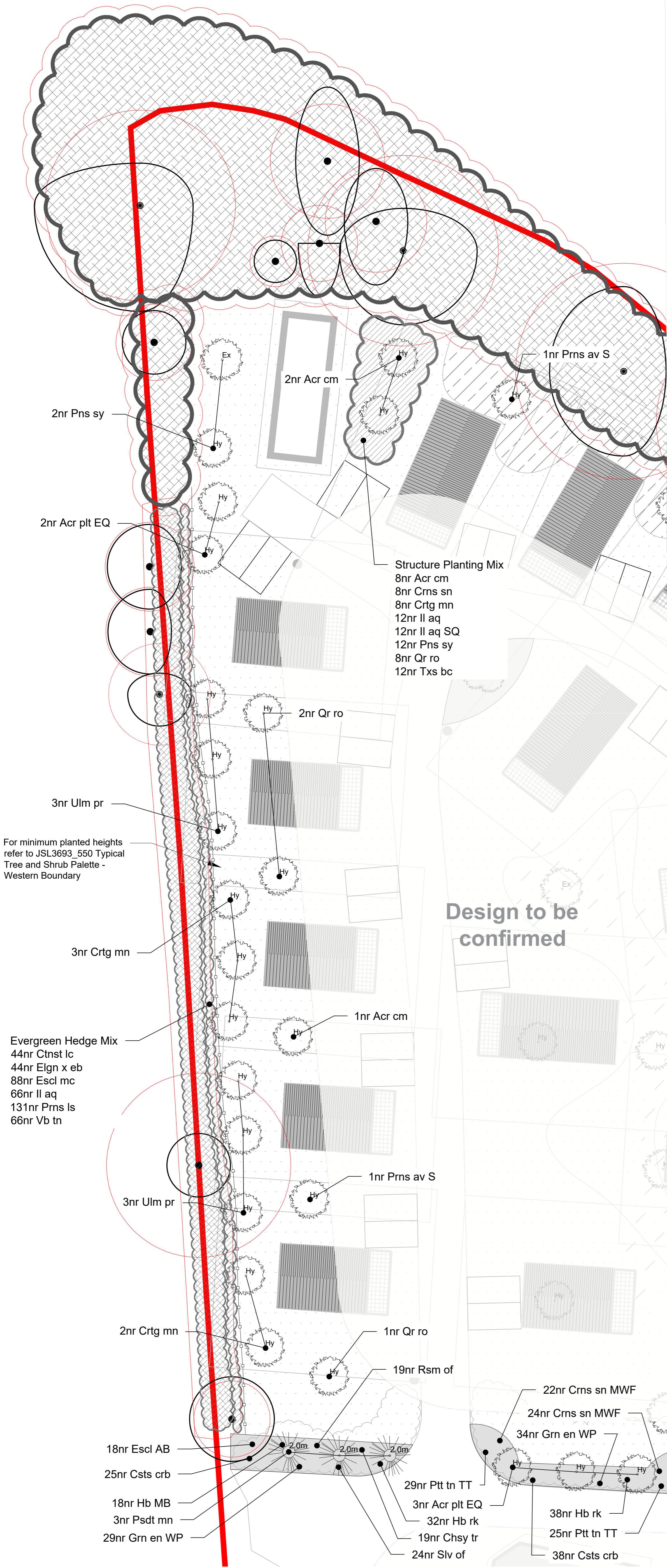

For minimum planted heights refer to JSL3693_550 Typical Tree and Shrub Palette - Western Boundary

Evergreen Hedge Mix
44nr Ctnst lc
44nr Elgn x eb
88nr Escl mc
66nr Il aq
131nr Prns ls
66nr Vb tn

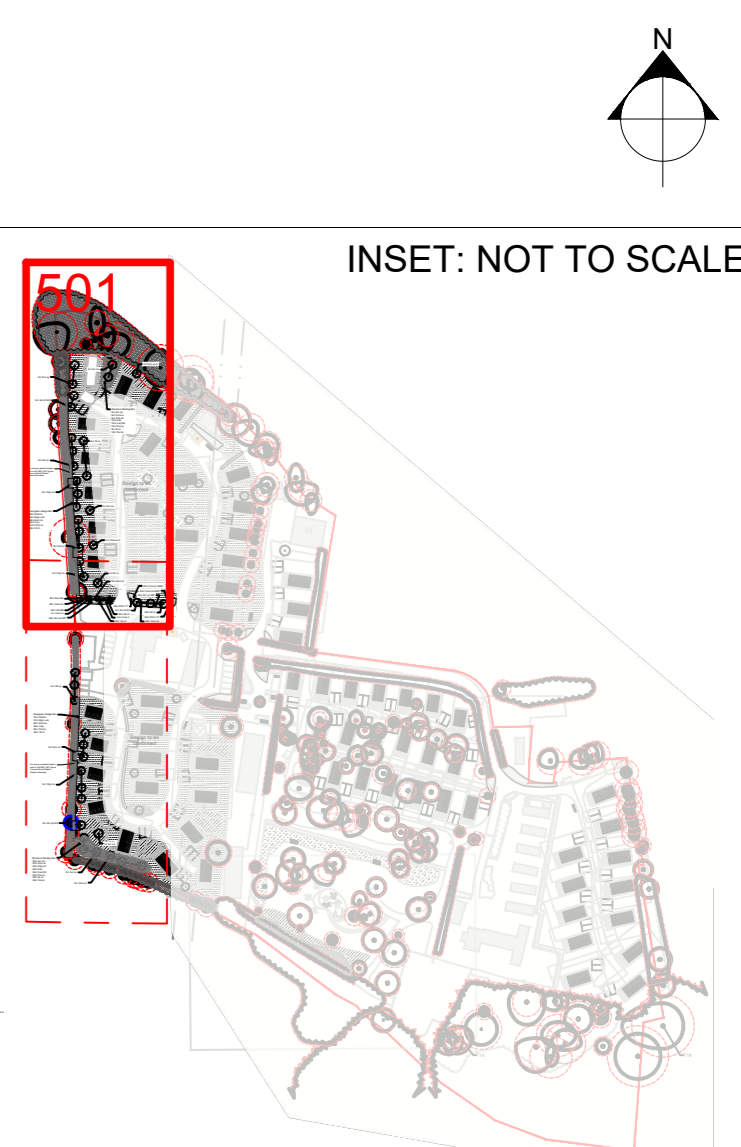

Rev	Description	By	CB	Date
D	Amended planting to western boundary	JMB	GL	24.02.23
C	Revised Layout and Additional Trees	JMB	GL	02.02.23
B	Updated to the LPA comments	JMB	GL	09.06.21
A	Additional Notes (Client Comments)	GL	NM	09.02.21



Lakesbury House, Hillingbury Road, Chandlers Ford, Hampshire SO53 5SS
T: 02380 810 440 E: rpsso@rpsgroup.com

Client	DHI Ltd.		
Project	Hill Farm Caravan Park		
Title	Detailed Soft Landscape Proposals Western Boundary Sheet 1 of 2		
Status	Drawn By	PM/Checked by	
Planning	DA	GL	
Job Ref	Scale @ A1	Date Created	
JSL3693	1:200	Feb 21	
RPS Drawing / Figure Number		Rev	
501		D	
rpsgroup.com			